

GROUNDWATER MONITORING SITE

| | |
|----------------------|----------------------------|
| Monitoring site code | 35029 |
| Monitoring site name | Trnava (Trn - 2/14) |

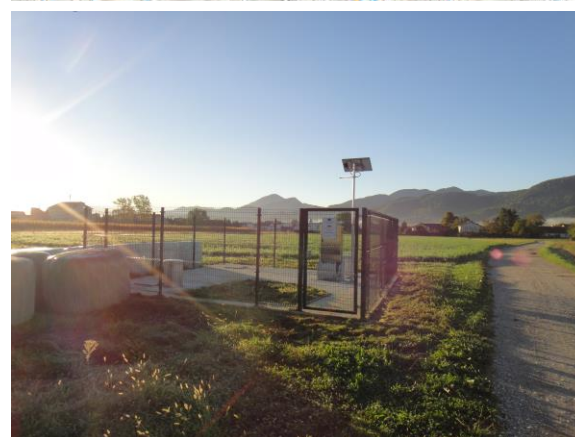
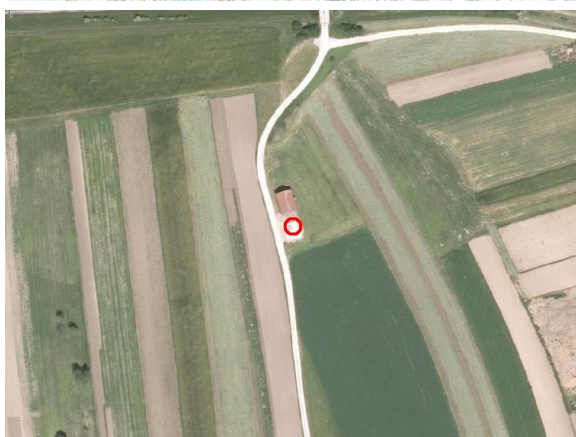
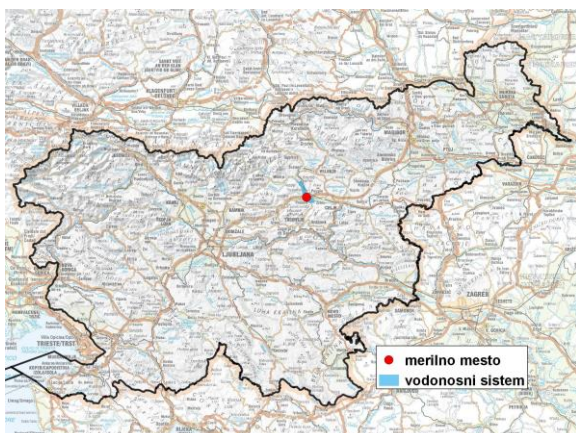

General information about the monitoring site

| | |
|--|-------------------|
| Aquifer | Dolina Bolske |
| Groundwater body code | 1002 |
| Groundwater body name | Savinjska kotlina |
| Aquifer system | Braslovško polje |
| Start of observations | 2014 |
| End of observations | - |
| Surface altitude (m a. s. l.) | 281.50 |
| Last altitude of the point 0 (m a. s. l.) | 282.27 |
| Last altitude of the bottom (m a. s. l.) | 273.29 |
| D48/GK: GKX | 505548; 123755 |
| D96/TM: e; n | 505178; 124241 |

Frequency of the measurements

| | |
|---|------------|
| Groundwater level | continuous |
| Temperature | continuous |
| Specific electrical conductivity | continuous |

Extremes 2014–2017

| | |
|--|------------|
| Groundwater level – period minimum (m a. s. l.) | 277.43 |
| Date of the minimum | 01.09.2017 |
| Groundwater level – period maximum (m a. s. l.) | 279.18 |
| Date of the maximum | 13.09.2014 |

Mean values 2014–2017

| | JAN | FEB | MAR | APR | MAY | JUN | JUL | AUG | SEP | OCT | NOV | DEC | PERIOD |
|-----------|--------|--------|--------|--------|--------|--------|--------|--------|--------|--------|--------|--------|--------|
| m a.s.l.* | 278.24 | 278.13 | 278.15 | 278.13 | 278.04 | 277.97 | 278.01 | 277.96 | 278.05 | 278.22 | 278.37 | 278.33 | 278.13 |
| m** | 4.03 | 4.14 | 4.12 | 4.14 | 4.23 | 4.30 | 4.26 | 4.31 | 4.22 | 4.05 | 3.90 | 3.94 | 4.14 |

* water table in meters above sea level; ** depth to water table in meters