

GROUNDWATER MONITORING SITE

| | |
|----------------------|------------------------|
| Monitoring site code | 90055 |
| Monitoring site name | Črna vas (1270) |

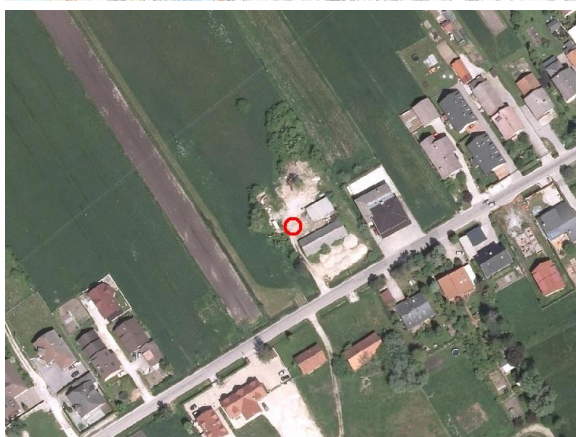
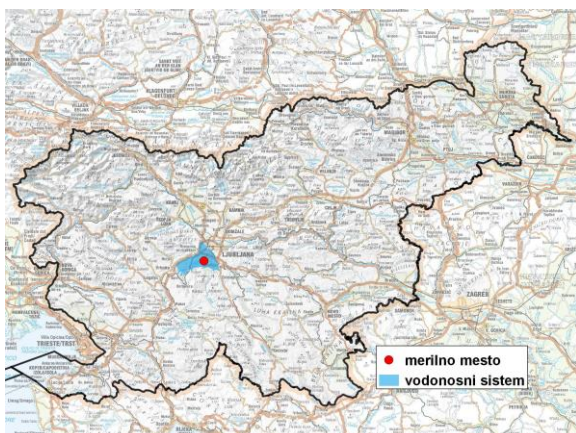

General information about the monitoring site

| | |
|--|-------------------------------------|
| Aquifer | Ljubljansko barje |
| Groundwater body code | 1001 |
| Groundwater body name | Savska kotlina in Ljubljansko Barje |
| Aquifer system | Ljubljansko Barje |
| Start of observations | 1958 |
| End of observations | - |
| Surface altitude (m a. s. l.) | 288.81 |
| Last altitude of the point 0 (m a. s. l.) | 289.19 |
| Last altitude of the bottom (m a. s. l.) | 285.13 |
| D48/GK: GKY; GKX | 459933; 95390 |
| D96/TM: e; n | 459562; 95876 |

Frequency of the measurements

| | |
|---|------------|
| Groundwater level | continuous |
| Temperature | continuous |
| Specific electrical conductivity | - |

Extremes 1958–2017

| | |
|--|------------|
| Groundwater level – period minimum (m a. s. l.) | 286.05 |
| Date of the minimum | 21.01.2005 |
| Groundwater level – period maximum (m a. s. l.) | 288.77 |
| Date of the maximum | 20.09.2010 |

Mean values 1958–2017

| | JAN | FEB | MAR | APR | MAY | JUN | JUL | AUG | SEP | OCT | NOV | DEC | PERIOD |
|-----------|--------|--------|--------|--------|--------|--------|--------|--------|--------|--------|--------|--------|--------|
| m a.s.l.* | 288.01 | 288.04 | 288.06 | 288.02 | 287.96 | 287.93 | 287.87 | 287.80 | 287.91 | 287.98 | 288.04 | 288.04 | 287.97 |
| m** | 1.18 | 1.15 | 1.13 | 1.17 | 1.23 | 1.26 | 1.32 | 1.39 | 1.28 | 1.21 | 1.15 | 1.15 | 1.22 |

* water table in meters above sea level; ** depth to water table in meters